

มาร์ชราชวัลลภ

(Royal Guards March)

วงซิมโฟนิค
(Symphonic Band)

เพลงพระราชนิพนธ์ มาร์ชราชวัลลภ
(Royal Guards March)

เรียบเรียงเสียงประสาน โดย ศาสตราจารย์พระเจนดุริยางค์
Arranged by Professor Phrachenduriyang

Instrumentation

Flute & Piccolo	Bb Cornet (Solo)
Eb Clarinet	Bb Cornet 1-2-3
Oboe 1-2	Bb Trumpet
Bb Clarinet 1 (Solo)	F Horn 1-2-3-4
Bb Clarinet 2-3-4	Trombone 1
Bassoon	Trombone 2
Eb Alto Saxophone	Bass Trombone
Bb Tenor Saxophone	Euphonium
Bb Baritone	Bass
Eb Baritone Saxophone	Percussion
Bb Bass Saxophone	

ลิขสิทธิ์เป็นของพระบาทสมเด็จพระเจ้าอยู่หัว

All rights reserved

สงวนลิขสิทธิ์ตามพระราชบัญญัติ

โดยได้รับพระราชทานพระบรมราชานุญาต (เลขที่ รล ๐๐๓/๑๑๑๖๗ ลงวันที่ ๒ สิงหาคม ๒๕๕๒)

ผู้จัดพิมพ์เผยแพร่ : สำนักงานเสริมสร้างเอกลักษณ์ของชาติ สำนักนายกรัฐมนตรี

Published by The National Identity Office, The Prime Minister Office

เผยแพร่ห้ามจำหน่าย

Not for sale

มาร์ชราชวัลลภ

Tempo di marcia

เรียบเรียงเสียงประสาน โดย พระเจนดุริยางค์

Conductor - 2

A

Flute & Piccolo

Eb Clarinet

Oboe 1

Oboe 2

Bb Clarinet 1

Bb Clarinet 2

Bb Clarinet 3

Bb Clarinet 4

Bassoon

Eb Alto Sax

Bb Tenor Sax
Bb Baritone

Eb Baritone Sax

Bb Bass Sax

Bb Cornet Solo

Bb Cornet 1

Bb Cornet 2

Bb Cornet 3
Bb Trumpet

F Horn 1

F Horn 2

F Horn 3

F Horn 4

Trombone 1

Trombone 2

Bass Trombone

Euphonium

Bass

Percussion

Conductor - 3

This musical score is for a symphony orchestra, specifically for the woodwind and brass sections. The score is written for a conductor and includes parts for the following instruments:

- Flute & Piccolo
- E♭ Clarinet
- Oboe (1 and 2)
- B♭ Clarinet (1, 2, and 3)
- Bassoon
- E♭ Alto Sax
- B♭ Tenor Sax / B♭ Baritone
- E♭ Baritone Sax
- B♭ Bass Sax
- B♭ Cornet Solo
- B♭ Cornet (1 and 2)
- B♭ Cornet 3 / B♭ Trumpet
- F Horn (1 and 2)
- F Horn (3 and 4)
- Trombone (1 and 2)
- Bass Trombone
- Euphonium
- Bass
- Percussion

Conductor - 5

Flute & Piccolo

Eb Clarinet

Oboe
1
2

Bb Clarinet
1
2
3
4

Bassoon

Eb Alto Sax

Bb Tenor Sax
Bb Baritone

Eb Baritone Sax

Bb Bass Sax

Bb Cornet Solo

Bb Cornet
1
2

Bb Cornet 3
Bb Trumpet

F Horn
1
2
3
4

Trombone
1
2

Bass Trombone

Euphonium

Bass

Percussion

Conductor - 6

Flute & Piccolo

Eb Clarinet

Oboe
1
2

Bb Clarinet
1
2
3
4

Bassoon

Eb Alto Sax

Bb Tenor Sax
Bb Baritone

Eb Baritone Sax

Bb Bass Sax

Bb Cornet Solo

Bb Cornet
1
2

Bb Cornet 3
Bb Trumpet

F Horn
1
2
3
4

Trombone
1
2

Bass Trombone

Euphonium

Bass

Percussion

Conductor - 9

Flute & Piccolo

Eb Clarinet

Oboe
1
2

Bb Clarinet
1
2
3
4

Bassoon

Eb Alto Sax

Bb Tenor Sax
Bb Baritone

Eb Baritone Sax

Bb Bass Sax

Bb Cornet Solo

Bb Cornet
1
2

Bb Cornet 3
Bb Trumpet

F Horn
1
2
3
4

Trombone
1
2

Bass Trombone

Euphonium

Bass

Percussion

Conductor - 11

1. add Picc.
Picc.
ff

2.

Flute & Piccolo

Eb Clarinet

Oboe 1
2

Bb Clarinet 1
2

Bb Clarinet 3
4

Bassoon

Eb Alto Sax

Bb Tenor Sax
Bb Baritone

Eb Baritone Sax

Bb Bass Sax

Bb Cornet Solo

Bb Cornet 1
2

Bb Cornet 3
Bb Trumpet

F Horn 1
2

F Horn 3
4

Trombone 1
2

Bass Trombone

Euphonium

Bass

Percussion

D

Flute & Piccolo
 Eb Clarinet
 Oboe 1
 Oboe 2
 Bb Clarinet 1
 Bb Clarinet 2
 Bb Clarinet 3
 Bb Clarinet 4
 Bassoon
 Eb Alto Sax
 Bb Tenor Sax
 Bb Baritone
 Eb Baritone Sax
 Bb Bass Sax
 Bb Cornet Solo
 Bb Cornet 1
 Bb Cornet 2
 Bb Cornet 3
 Bb Trumpet
 F Horn 1
 F Horn 2
 F Horn 3
 F Horn 4
 Trombone 1
 Trombone 2
 Bass Trombone
 Euphonium
 Bass
 Percussion

ff

Conductor - 13

Flute & Piccolo

Eb Clarinet

Oboe
1
2

Bb Clarinet
1
2

Bb Clarinet
3
4

Bassoon

Eb Alto Sax

Bb Tenor Sax
Bb Baritone

Eb Baritone Sax

Bb Bass Sax

Bb Cornet Solo

Bb Cornet
1
2

Bb Cornet 3
Bb Trumpet

F Horn
1
2

F Horn
3
4

Trombone
1
2

Bass Trombone

Euphonium

Bass

Percussion

- Flute & Piccolo
- Eb Clarinet
- Oboe (1 and 2)
- Bb Clarinet (1 and 2)
- Bb Clarinet (3 and 4)
- Bassoon
- Eb Alto Sax
- Bb Tenor Sax / Bb Baritone
- Eb Baritone Sax
- Bb Bass Sax
- Bb Cornet Solo
- Bb Cornet (1 and 2)
- Bb Trumpet (3)
- F Horn (1, 2, 3, and 4)
- Trombone (1 and 2)
- Bass Trombone
- Euphonium
- Bass
- Percussion

มาร์ชราชวัลลภ

Flute

เรียบเรียงเสียงประสาน โดย พระเจนดุริยางค์

Tempo di marcia

Flute

มาร์ชราชวัลลภ

Piccolo

เรียบเรียงเสียงประสาน โดย พระเจนดุริยางค์

Tempo di marcia

ff

A 12

cresc.

B

ff

tr

Trio

Piccolo

2nd time only

มาร์ชราชวัลลภ

E♭ Clarinet

เรียบเรียงเสียงประสาน โดย พระเจนดุริยางค์

Tempo di marcia

ff *p*

p 3 3 3 3 3

3 3 3 3 3

cresc. 3 3 3 3 3 *p* 1. 2.

ff

E♭ Clarinet

Trio

มาร์ชราชวัลลภ

1st Oboe

เรียบเรียงเสียงประสาน โดย พระเจนดุริยางค์

Tempo di marcia

ff *p*

A *p*

cresc. *p*

B *ff*

Oboe 1

1. 2.

Trio

C

1. 2.

D

1. 2.

มาร์ชราชวัลลภ

2nd Oboe

เรียบเรียงเสียงประสาน โดย พระเจนดุริยางค์

Tempo di marcia

Oboe 2

1. | 2.

Trio

C

1. | 2.

D

1. | 2.

มาร์ชราชวัลลภ

1st B \flat Clarinet

เรียบเรียงเสียงประสาน โดย พระเจนดุริยางค์

Tempo di marcia

B \flat Clarinet 1

tr 1. 2.

Trio

ff *p* *p-ff* **C** 2nd time in 8va

1. 2. *ff*

D

ff

1. 2.

มาร์ชราชวัลลภ

2nd B \flat Clarinet

เรียบเรียงเสียงประสาน โดย พระเจนดุริยางค์

Tempo di marcia

B \flat Clarinet 2

1. | 2.

Trio

C 2nd time in 8va

1. | 2.

D

1. | 2.

มาร์ชราชวัลลภ

3rd B \flat Clarinet

เรียบเรียงเสียงประสาน โดย พระเจนดุริยางค์

Tempo di marcia

ff

A

p

cresc.

1. 2.

B

ff

Trio

D

มาร์ชราชวัลลภ

4th B \flat Clarinet

เรียบเรียงเสียงประสาน โดย พระเจนดุริยางค์

Tempo di marcia

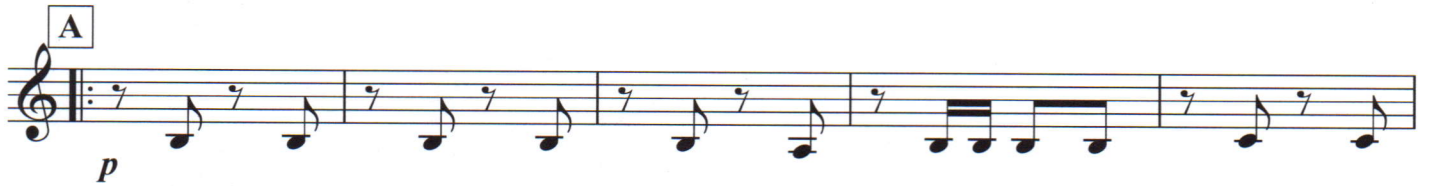

1. 2.

Trio C

ff *p* *p-ff*

1. 2.

ff

D

ff

1. 2.

มาร์ชราชวัลลภ

Bassoon

เรียบเรียงเสียงประสาน โดย พระเจนดุริยางค์

Tempo di marcia

Trio

D

มาร์ชราชวัลลภ

E♭ Alto Sax

เรียบเรียงเสียงประสาน โดย พระเจนดุริยางค์

Tempo di marcia

E♭ Alto Sax

1. 2.

Trio

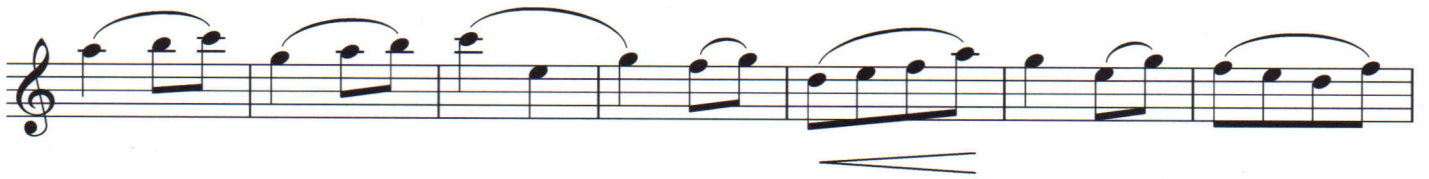

มาร์ชราชวัลลภ

B \flat Tenor Sax

เรียบเรียงเสียงประสาน โดย พระเจนดุริยางค์

Tempo di marcia

ff *p*

A

p

cresc. 1. 2.

B

ff

Trio

มาร์ชราชวัลลภ

B \flat Baritone

เรียบเรียงเสียงประสาน โดย พระเจนดุริยางค์

Tempo di marcia

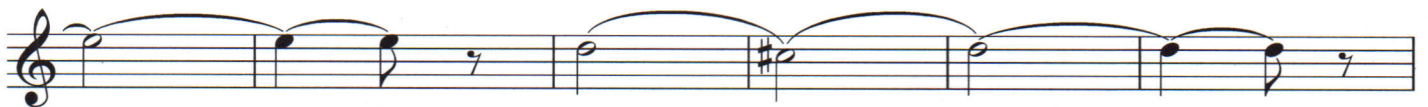
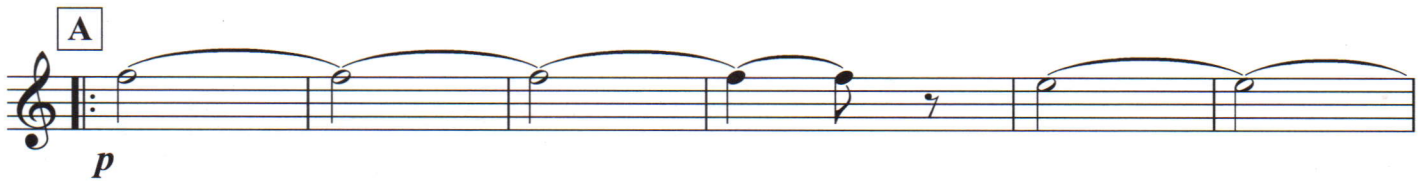

มาร์ชราชวัลลภ

E♭ Baritone Sax

เรียบเรียงเสียงประสาน โดย พระเจนดุริยางค์

Tempo di marcia

มาร์ชราชวัลลภ

B♭ Bass Sax

เรียบเรียงเสียงประสาน โดย พระเจนดุริยางค์

Tempo di marcia

มาร์ชราชวัลลภ

B♭ Cornet Solo

เรียบเรียงเสียงประสาน โดย พระเจนดุริยางค์

Tempo di marcia

B♭ Cornet Solo

มาร์ชราชวัลลภ

1st B \flat Cornet

เรียบเรียงเสียงประสาน โดย พระเจนดุริยางค์

Tempo di marcia

ff

A
p

cresc.

B
ff

Bb Cornet 1

มาร์ชราชวัลลภ

2nd B \flat Cornet

เรียบเรียงเสียงประสาน โดย พระเจนดุริยางค์

Tempo di marcia

ff

p

cresc.

ff

1. 2.

Trio

C 2nd time only

ff *ff*

1. 2.

3

ff

D

ff

1. 2.

มาร์ชราชวัลลภ

3rd B \flat Cornet

เรียบเรียงเสียงประสาน โดย พระเจนดุริยางค์

Tempo di marcia

มาร์ชราชวัลลภ

B♭ Trumpet

เรียบเรียงเสียงประสาน โดย พระเจนดุริยางค์

Tempo di marcia

B \flat Trumpet

1. 2.

Trio C

ff *p - ff*

1. 2.

ff

D

ff

1. 2.

มาร์ชราชวัลลภ

1st F Horn

เรียบเรียงเสียงประสาน โดย พระเจนดุริยางค์

Tempo di marcia

ff

A

p

cresc.

ff

B

ff

ff

1st F Horn

1. 2.

Trio C

ff *p - ff*

1. 2.

ff

D

ff

1. 2.

มาร์ชราชวัลลภ

2nd F Horn

เรียบเรียงเสียงประสาน โดย พระเจนดุริยางค์

Tempo di marcia

ff

A
p

cresc. *ff*

B
ff

2nd F Horn

1. 2.

Trio C

ff *p - ff*

1. 2.

ff

D

ff

1. 2.

มาร์ชราชวัลลภ

3rd F Horn

เรียบเรียงเสียงประสาน โดย พระเจนดุริยางค์

Tempo di marcia

3rd F Horn

1. 2.

Trio C

ff *p - ff*

1. 2.

ff

D

ff

1. 2.

4th F Horn

1. 2.

Trio C

ff *p - ff*

1. 2.

ff

D

ff

1. 2.

มาร์ชราชวัลลภ

1st Trombone

เรียบเรียงเสียงประสาน โดย พระเจนดุริยางค์

Tempo di marcia

ff

A

12

cresc. *ff*

B

ff

ff

ff

1st Trombone

Trio

2nd time only

ff C ff

1. 2.
 3 ff

D

ff

1. 2. Fine

มาร์ชราชวัลลภ

2nd Trombone

เรียบเรียงเสียงประสาน โดย พระเจนดุริยางค์

Tempo di marcia

A

12

cresc.

ff

B

ff

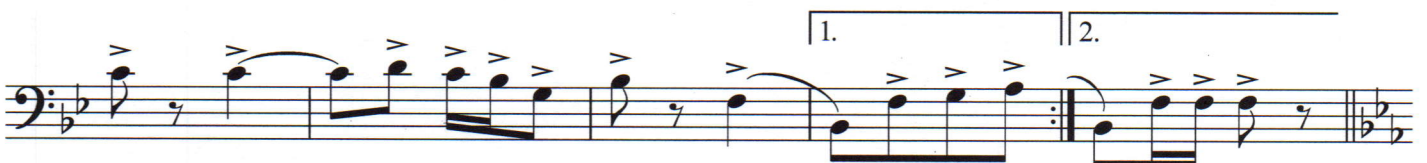

มาร์ชราชวัลลภ

Bass Trombone

เรียบเรียงเสียงประสาน โดย พระเจนดุริยางค์

Tempo di marcia

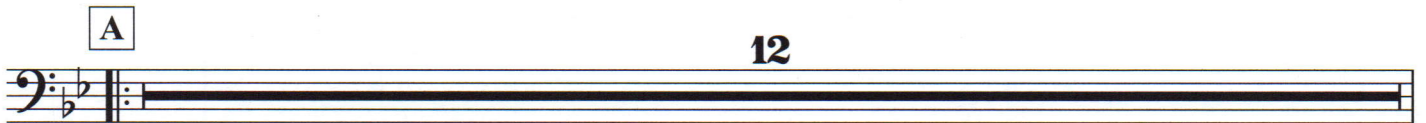
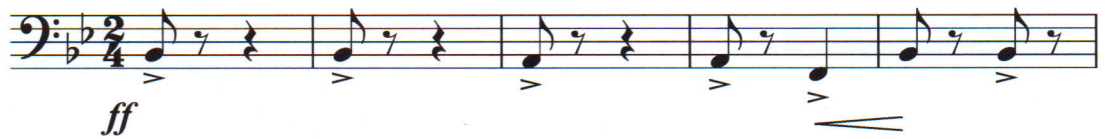

Bass Trombone

Trio **C** 2nd time only

ff *ff*

1. 2.

ff

D

ff

1. 2. **Fine**

ff

มาร์ชราชวัลลภ

Euphonium

เรียบเรียงเสียงประสาน โดย พระเจนดุริยางค์

Tempo di marcia

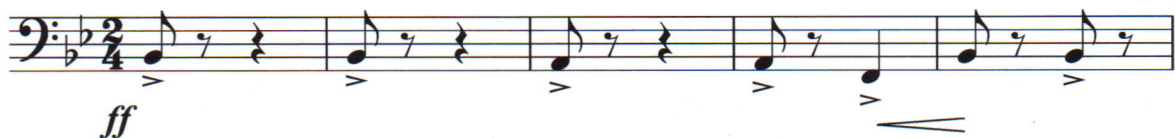

Euphonium

1. 2.

Trio

ff **C** *p - ff*

1. 2. *ff*

D

ff

1. 2. **Fine**

มาร์ชราชวัลลภ

Bass

เรียบเรียงเสียงประสาน โดย พระเจนดุริยางค์

Tempo di marcia

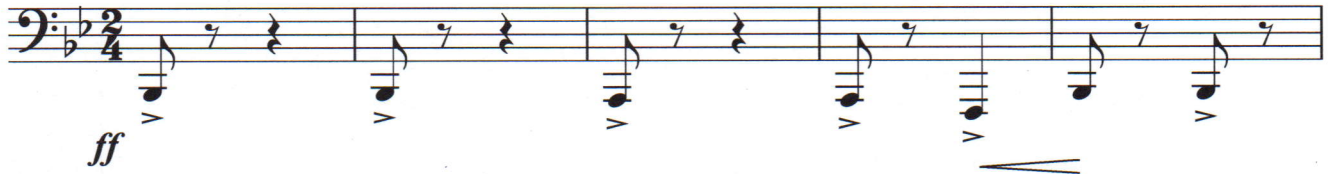

A

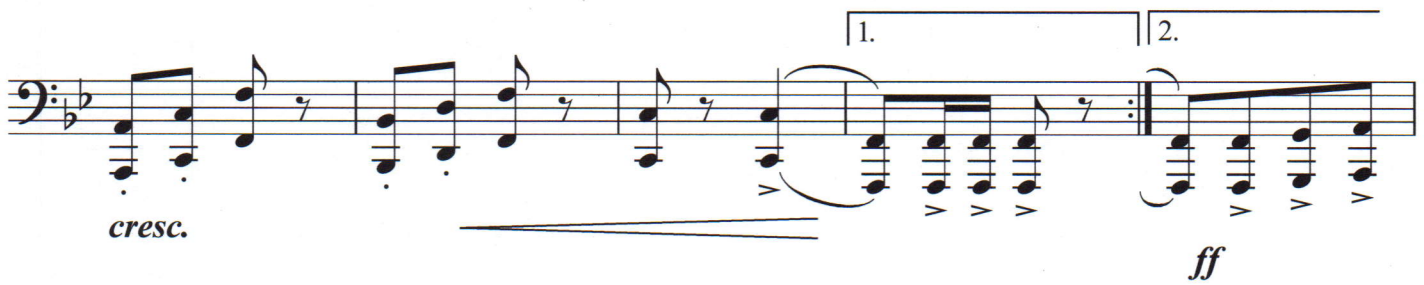

B

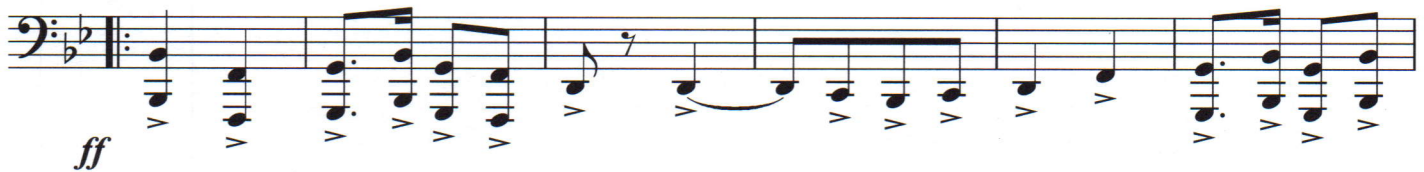

1. 2.

Trio C

ff *p - ff*

1. 2.

ff

D

ff

1. 2.

Fine

มาร์ชราชวัลลภ

Percussion (Snare Drum, Suspended Cymbals, Bass Drum)

เรียบเรียงเสียงประสาน โดย พระเจนดุริยางค์

Tempo di marcia

ff B.D.

A

p

cresc.

1. 2.

B

ff

Percussion

วงซิมโฟนิค (Symphonic Band)

เป็นวงที่ประกอบด้วยกลุ่มเครื่องดนตรี ได้แก่ กลุ่มเครื่องลมไม้ (Woodwind) กลุ่มเครื่องทองเหลือง (Brass) และกลุ่มเครื่องเคาะประกอบจังหวะ (Percussions) จำนวนสมาชิกของวงมีประมาณ ๔๐ - ๕๐ คน บางครั้งอาจมีการนำเอาซอเบส (Double bass) เข้ามาร่วมบรรเลงด้วย วงดนตรีประเภทนี้เรียกกันอีกชื่อหนึ่งว่า วงคอนเสิร์ต (Concert Band)