

ใกล้รุ่ง
(Near Dawn)

บิ๊กแบนด์
(Big Band)

เพลงพระราชนิพนธ์ ใกล้รุ่ง (Near Dawn)

เรียบเรียงเสียงประสาน โดย นริศร์ ทรัพย์ประภา Arranged by Naris Subyaprabha

Instrumentation

Conductor

1st Eb Alto Saxophone

2nd Eb Alto Saxophone

1st Bb Tenor Saxophone

2nd Bb Tenor Saxophone

Eb Baritone Saxophone

1st Bb Trumpet

2nd Bb Trumpet

3rd Bb Trumpet

4th Bb Trumpet

1st Trombone

2nd Trombone

3rd Trombone

Guitar Piano Bass Drums

ลิขสิทธิ์เป็นของพระบาทสมเด็จพระเจ้าอยู่หัว

All rights reserved

สงวนลิขสิทธิ์ตามพระราชบัญญัติ

โดยได้รับพระราชทานพระบรมราชานุญาต (เลขที่ รล ๐๐๓/๑๑๖๗ ลงวันที่ ๒ สิงหาคม ๒๕๔๒)
ผู้จัดพิมพ์เผยแพร่ : สำนักงานเสริมสร้างเอกลักษณ์ของชาติ สำนักนายกรัฐมนตรี

Published by The National Identity Office, The Prime Minister Office

เผยแพร่ห้ามจำหน่าย

Not for sale

The score is for a conductor and includes the following parts:

- Alto 1**: Treble clef, key signature of two sharps (F# and C#).
- Alto 2**: Treble clef, key signature of two sharps.
- Tenor 1**: Treble clef, key signature of two sharps.
- Tenor 2**: Treble clef, key signature of two sharps.
- E♭ Bari.**: Bass clef, key signature of two sharps.
- Trumpet 1**: Treble clef, key signature of two sharps.
- Trumpet 2**: Treble clef, key signature of two sharps.
- Trumpet 3**: Treble clef, key signature of two sharps.
- Trumpet 4**: Treble clef, key signature of two sharps.
- Trombone 1**: Bass clef, key signature of two sharps.
- Trombone 2**: Bass clef, key signature of two sharps.
- Trombone 3**: Bass clef, key signature of two sharps.
- Bass**: Bass clef, key signature of two sharps. Includes a *Soli* section.
- Drums**: Bass clef, key signature of two sharps. Includes a *Soli* section.

Alto 1
Alto 2
Tenor 1
Tenor 2
Eb Bari.

Unis.
Unis.
Unis.
Unis.
Unis.

Trumpet 1
Trumpet 2
Trumpet 3
Trumpet 4

Soli
Soli
Soli
Soli

Trombone 1
Trombone 2
Trombone 3

Soli
Soli
Soli

Chord Progression:

F C7 Gm7 D7 F Cm7 D7 F C7 Gm7 C7 Fmaj7 D7(b9) Gm7 C7 F Gm7 Fmaj7 C+9 F F6

Chord Progression:

F C7 Gm7 C7 Fmaj7 D7(b9) Gm7 C7 F Gm7 Fmaj7 C+9 F F6

Piano
Bass
Drums

9

Unis.
Unis.
Unis.
Unis.
Unis.

Alto 1
Alto 2
Tenor 1
Tenor 2
Eb Bari.

Trumpet 1
Trumpet 2
Trumpet 3
Trumpet 4

Trombone 1
Trombone 2
Trombone 3

Guitar

Piano

Bass
Drums

F C7 F Cm7 D7 Gm7 C7 Gm7 C7 Fmaj7 D7(9) Gm7 C7 F Gm7 C7 F C+9 Fmaj7 F6

F C7 F Cm7 D7 Gm7 C7 Fmaj7 D7(9) Gm7 C7 F Gm7 C7 F C+9 Fmaj7 F6

Soli
Soli
Soli
Soli

This page contains the conductor's score for a jazz ensemble. The score is written for the following instruments: Alto 1, Alto 2, Tenor 1, Tenor 2, Eb Baritone, Trumpet 1, Trumpet 2, Trumpet 3, Trumpet 4, Trombone 1, Trombone 2, Trombone 3, Guitar, Piano, Bass, and Drums. The music is in 4/4 time and features a variety of dynamics including *f* (forte), *mf* (mezzo-forte), and *8va Opt.* (8va Op.). Accents (>) are used throughout. Key performance instructions include "Unis. Soli" (unison solo) and "Soli" (solo). The score includes a rehearsal mark [17] with a double bar line and repeat sign. The guitar part shows a chord progression: F Cm7 D7, Gm7, Dm7, Gm7, C7, F, D7, Gm7, C7, F, C7, F, Fm7, Fmaj7, Fm7, F. The piano part has a similar progression: F, Cm7, D7, Gm7, Dm7, Gm7, C7, F, D7, Gm7, C7, F, C7, F, Fm7, Fmaj7, Fm7, F. The bass and drums parts provide a rhythmic foundation with various patterns and accents.

25

Alto 1
Alto 2
Tenor 1
Tenor 2
Eb Bari.

Trumpet 1
Trumpet 2
Trumpet 3
Trumpet 4
Trombone 1
Trombone 2
Trombone 3

Guitar

Piano

Bass
Drums

Alto 1

Alto 2

Tenor 1

Tenor 2

E♭ Bari.

Trumpet 1

Trumpet 2

Trumpet 3

Trumpet 4

Trombone 1

Trombone 2

Trombone 3

Guitar

Piano

Bass

Drums

9

Alto 1 *mf*

Alto 2 *mf*

Tenor 1 *mf*

Tenor 2 *mf*

Eb Bari. *mf*

Trumpet 1 *f* Soli

Trumpet 2 *f* Soli

Trumpet 3 *f* Soli

Trumpet 4 *f* Soli

Trombone 1 *f* Soli

Trombone 2 *f* Soli

Trombone 3 *f* Soli

Guitar *f* Soli

Piano *mf*

Bass

Drums

Chords: F, C+9, F, Cm7, D7, Gm7, D7(b9), C7, F

8va Opt.

This musical score is for a conductor and includes the following parts:

- Vocal Parts:** Alto 1, Alto 2, Tenor 1, Tenor 2, and Eb Bari. (E-flat Baritone). The vocal parts feature melodic lines with various dynamics such as *mp* (mezzo-piano) and *f* (forte).
- Trumpet Section:** Four trumpets (Trumpet 1-4) playing in unison or harmony. Many passages are marked *Soli* and *f*.
- Trombone Section:** Three trombones (Trombone 1-3) playing in unison or harmony. Many passages are marked *Soli* and *f*.
- Instrumental Parts:**
 - Guitar:** Provides harmonic support with chords like F, C+9, Gm7, D7(b9), and C7.
 - Piano:** Features a melodic line with dynamics like *mf* and *f*.
 - Bass:** Provides a steady bass line.
 - Drums:** Includes a drum set with various rhythmic patterns.

The score includes performance markings such as *mp*, *f*, *Soli*, and *8va Opt.* (8th octave optional). The piece concludes with a Coda section.

⊕ Coda

Conductor - 7

Fine

Alto 1

Alto 2

Tenor 1

Tenor 2

E♭ Bari.

Trumpet 1

Trumpet 2

Trumpet 3

Trumpet 4

Trombone 1

Trombone 2

Trombone 3

Guitar

Piano

Bass

Drums

ใกล้รุ่ง

1st E \flat Alto

เรียบเรียงเสียงประสาน โดย นริศร์ ทรัพย์ประภา

Slow Latin $\text{♩} = 96$

ใกล้รุ่ง

1st E \flat Alto

เรียบเรียงเสียงประสาน โดย นริศร์ ทรัพย์ประภา

Slow Latin $\text{♩} = 96$

6 **A**
f

7 **Unis.**
mf

9

Unis.Soli
f

17 **Soli**
mf *f*

Alto 1

Alto 1

ใกล้รุ่ง

2nd E \flat Alto

เรียบเรียงเสียงประสาน โดย นริศร์ ทรัพย์ะประภา

Slow Latin ♩ = 96

6 **f** **A**

mf **Unis.**

9

f **Unis.Soli**

17 **mf** **Soli** **f**

ใกล้รุ่ง

2nd E \flat Alto

เรียบเรียงเสียงประสาน โดย นริศร์ ทรัพย์ประภา

Slow Latin ♩ = 96

6 *f* A

mf Unis.

9 *mf*

Unis.Soli *f*

17 *mf* Soli *f*

25 *mf*

To Coda

B 4 *p*

9 *mf*

mp *f* D.S. al Coda

Coda *f*

Fine

ใกล้รุ่ง

1st B \flat Tenor

เรียบเรียงเสียงประสาน โดย นริศร์ ทวีพยะประกษา

Slow Latin $\text{♩} = 96$

6 *f* A

mf Unis.

9

Unis.Soli *f*

17 *mf* Soli. *f*

ใกล้รุ่ง

1st B \flat Tenor

เรียบเรียงเสียงประสาน โดย นริศร์ ทรัพย์ประภา

Slow Latin ♩ = 96

Tenor 1

Tenor 1

ใกล้รุ่ง - 2 - 2

25 *mf*

To Coda

B 4 *p*

9 *mf*

mp *f* D.S. al Coda

Coda *f*

f Fine

โกสัรุ่ง

2nd B \flat Tenor

เรียบเรียงเสียงประสาน โดย นริศร์ ทรัพย์ประภา

Slow Latin $\text{♩} = 96$

6 **A**

mf 9 Unis.

Unis.Soli 9

17 **Soli**

โกสิรุง

2nd B \flat Tenor

เรียบเรียงเสียงประสาน โดย นริศร์ ทรัพย์ประภา

Slow Latin $\text{♩} = 96$

6

mf Unis.

9

Unis.Soli f

17 mf Soli f

Tenor 2

ใกล้รุ่ง

E♭ Baritone

เรียบเรียงเสียงประสาน โดย นริศร์ ทรัพย์ประภา

Slow Latin ♩ = 96

6

f

A

mf

Unis.

9

Unis.Soli

f

17

mf

Soli

f

ใกล้รุ่ง

E♭ Baritone

เรียบเรียงเสียงประสาน โดย นริศร์ ทรัพย์ประภา

Slow Latin ♩ = 96

6

f

A

mf

Unis.

9

Unis.Soli

f

17

mf

Soli

f

E♭ Baritone

ใกล้รุ่ง

1st B♭ Trumpet

เรียบเรียงเสียงประสาน โดย นริศร์ ทรัพย์ประภา

Slow Latin ♩ = 96

ใกล้รุ่ง

1st B♭ Trumpet

เรียบเรียงเสียงประสาน โดย นริศร์ ทรัพย์ะประกา

Slow Latin ♩ = 96

Trumpet 1

17  **2** **3** *f* **Unis.Soli**

25

mf **To Coda**  **2** **Soli** **B** *f*

3

Soli **9** *f*

Soli

D.S. al Coda  **Coda** *f*

f **Fine**

Trumpet 1

17  **2** **3** **f** **Unis.Soli**

25

To Coda  **Soli** **mf** **f** **B**

3

Soli **f** **9**

Soli

D.S. al Coda  **Coda** **f**

Fine

ใกล้รุ่ง

2nd B \flat Trumpet

เรียบเรียงเสียงประสาน โดย นริศร์ ทรัพย์ประภา

Slow Latin $\text{♩} = 96$

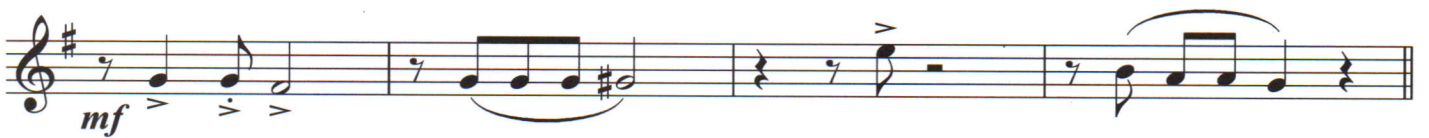

ใกล้รุ่ง

2nd B \flat Trumpet

เรียบเรียงเสียงประสาน โดย นริศร์ ทรัพย์ประภา

Slow Latin ♩ = 96

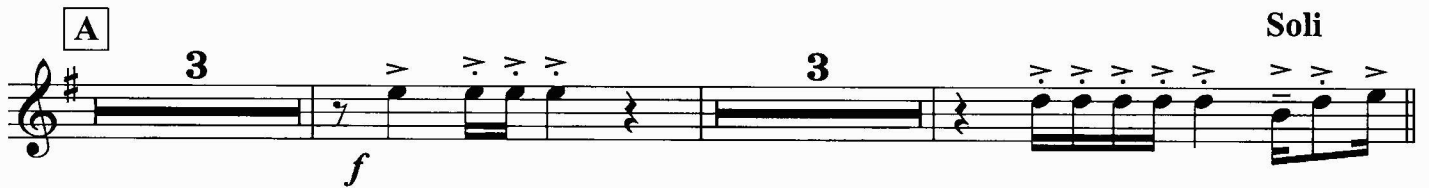

Trumpet 2

17  **2** **3** *f* **Unis.Soli**

25

mf **To Coda**  **2** **Soli** **B** *f*

3

Soli **9** *f*

Soli

D.S. al Coda  **Coda** *f*

Fine

Trumpet 2

17  **2** **3** **Unis.Soli**

25

To Coda  **2** **Soli** **B**

3

Soli **9**

Soli

D.S. al Coda  **Coda**

Fine

โกสัรุ่ง

3rd B \flat Trumpet

เรียบเรียงเสียงประสาน โดย นริศร์ ทรัพย์ประภา

Slow Latin ♩ = 96

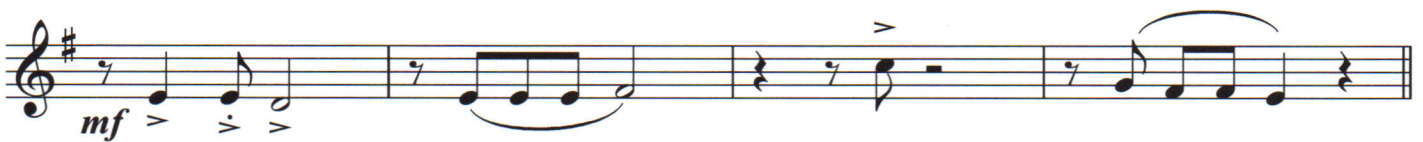
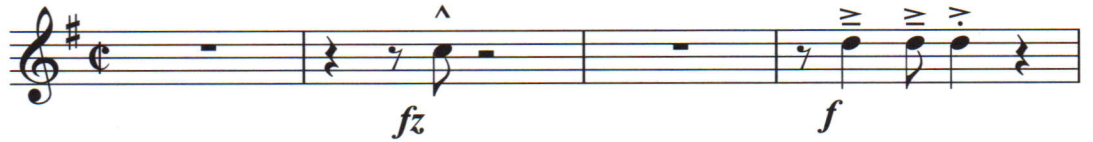

ใกล้รุ่ง

3rd B♭ Trumpet

เรียบเรียงเสียงประสาน โดย นริศร์ ทรัพย์ประภา

Slow Latin ♩ = 96

Trumpet 3

17  **2** **3** **Unis.Soli**

25

To Coda  **Soli** **2** **B**
mf *f*

3

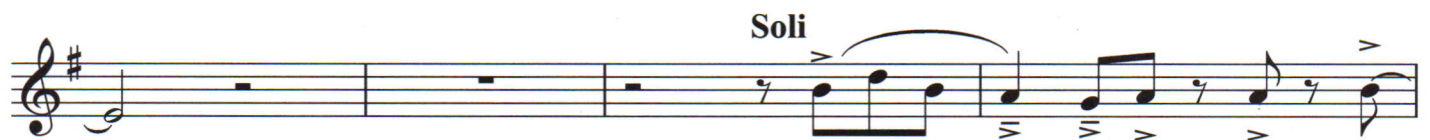
Soli **9**
f

Soli

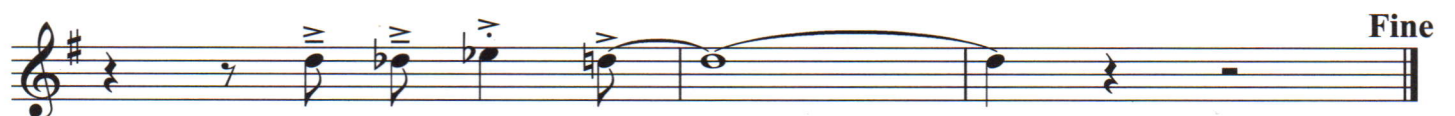
D.S. al Coda  **Coda**
f

Fine

Trumpet 3

17 **S**

2 3 *f* Unis.Soli

25

To Coda \oplus

mf 2 *f* Soli **B**

3

Soli **9**

Soli

D.S. al Coda \oplus Coda

f

Fine

ไกลรุ่ง

4th B \flat TrumpetSlow Latin $\text{♩} = 96$

เรียบเรียงเสียงประสาน โดย นริศร์ ทรัพย์ะประกา

ใกล้รุ่ง

4th B \flat Trumpet

Slow Latin ♩ = 96

เรียบเรียงเสียงประสาน โดย นริศร์ ทรัพย์ประภา

Trumpet 4

17  **2** **3** **Unis.Soli** *f*

25

To Coda  **2** **Soli** **B** *mf* *f*

3

Soli **9** *f*

Soli

D.S. al Coda  **Coda** *f*

Fine

Trumpet 4

17 $\text{\textcircled{S}}$

2 3 Unis.Soli

f

25

To Coda $\text{\textcircled{C}}$ Soli B

2 *mf* *f*

3

Soli 9

f

Soli

D.S. al Coda $\text{\textcircled{C}}$ Coda

f

Fine

โกสัรุ่ง

เรียบเรียงเสียงประสาน โดย นครินทร์ ทรัพย์ประภา

1st Trombone

Slow Latin ♩ = 96

ใกล้รุ่ง

1st Trombone

เรียบเรียงเสียงประสาน โดย นริศร์ ทรัพย์ประภา

Slow Latin ♩ = 96

fz *f*

Unis Soli **A**

mf

Soli **9**

mf

Unis.Soli 8va Opt. **17**

f

Trombone 1

ใกล้รุ่ง - 2 - 2

Unis.Soli

Trombone 1

ใกล้รุ่ง - 2 - 2

Unis.Soli

25

Soli

To Coda \oplus

Soli

B

3

Soli

9

Soli

D.S. al Coda \oplus Coda
Unis.Soli 8va Opt.

Fine

ไกลรุ่ง

2nd Trombone

เรียบเรียงเสียงประสาน โดย นริศร์ ทรัพย์ะประภา

Slow Latin ♩ = 96

Unis Soli

A

Soli

9

Unis.Soli 17

§

ใกล้รุ่ง

2nd Trombone

เรียบเรียงเสียงประสาน โดย นริศร์ ทรัพย์ประภา

Slow Latin ♩ = 96

fz *f*

Unis Soli **A**

Soli **9**

mf

Unis.Soli **17**

f

Trombone 2

ใกล้รุ่ง - 2 - 2

Unis.Soli

25

Soli

To Coda \oplus

Soli

B

3

Soli

9

Soli

Unis.Soli D.S. al Coda \oplus Coda

Fine

Trombone 2

ใกล้รุ่ง - 2 - 2

Unis.Soli

ใกล้รุ่ง

3rd Trombone

เรียบเรียงเสียงประสาน โดย นครินทร์ ทรัพย์ประภา

Slow Latin $\text{♩} = 96$

ใกล้รุ่ง

3rd Trombone

เรียบเรียงเสียงประสาน โดย นริศร์ ทรัพย์ประภา

Slow Latin ♩ = 96

Trombone 3

ใกล้รุ่ง - 2 - 2

Unis.Soli

25

Soli

To Coda \oplus

Soli

B

3

Soli

9

Soli

Unis.Soli D.S. al Coda \oplus Coda

Fine

Trombone 3

ใกล้รุ่ง - 2 - 2

Unis.Soli

ใกล้รุ่ง

Guitar

เรียบเรียงเสียงประสาน โดย นริศร์ ทรัพย์ประภา

Slow Latin ♩ = 96

Soli

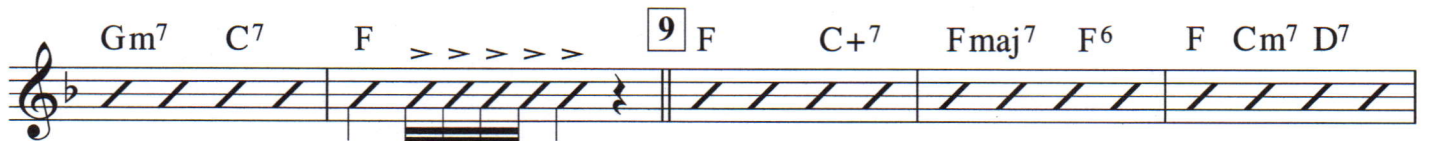
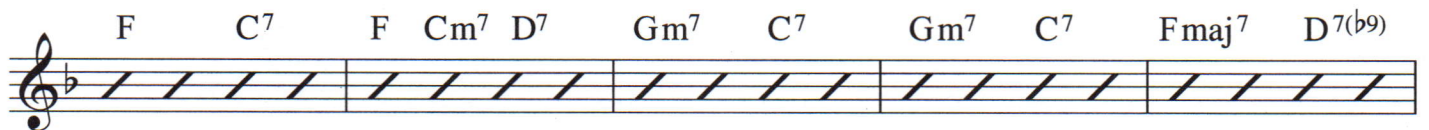
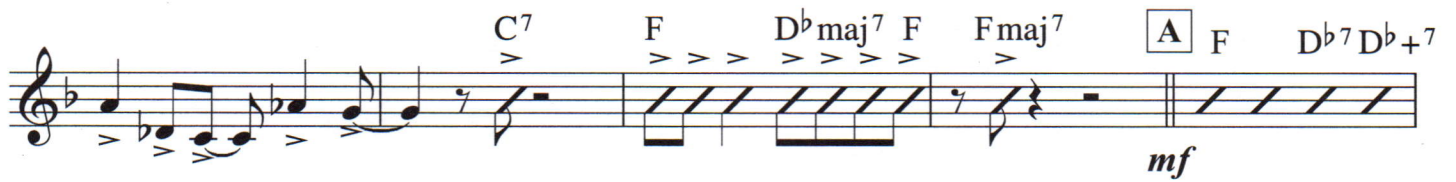

ใกล้รุ่ง

Guitar

เรียบเรียงเสียงประสาน โดย นริศร์ ทรัพย์ะประภา

Slow Latin ♩ = 96

Soli

Guitar

17 **S** Fm7 Fmaj7 Fm7 F F F6

F C7 F C7 F >>>>> 25 F Db7 Db+7 F F6

To Coda

F Cm7 D7 Gm7 C7 Gm7 C7 Fmaj7 D7(b9) Gm7 C7

F **B** F Db7 Db+7 F F6 F Cm7 D7 Gm7 **Soli** *f*

9 F C+7 *mf*

F F Cm7 D7 Gm7 **Soli** D7(b9) *f* *mf*

Gm7 C7 F **D.S. al Coda** **Coda** F

Bb maj7 Db7 F Db7 Fmaj9 **Fine**

Guitar

17 Fm^7 Fmaj^7 Fm^7 F F F^6

F C^7 F C^7 F >>>>> 25 F $\text{D}^{\flat 7}$ $\text{D}^{\flat +7}$ F F^6

To Coda

F Cm^7 D^7 Gm^7 C^7 Gm^7 C^7 Fmaj^7 $\text{D}^{7(\flat 9)}$ Gm^7 C^7

F **B** F $\text{D}^{\flat 7}$ $\text{D}^{\flat +7}$ F F^6 F Cm^7 D^7 Gm^7 **Soli**

f

9 F $\text{C}^{\flat 7}$

mf

F F Cm^7 D^7 Gm^7 **Soli** $\text{D}^{7(\flat 9)}$

f *mf*

Gm^7 C^7 F **D.S. al Coda** Coda F

$\text{B}^{\flat} \text{maj}^7$ $\text{D}^{\flat 7}$ F $\text{D}^{\flat 7}$ Fmaj^9 **Fine**

f

ใกล้รุ่ง

Piano

เรียบเรียงเสียงประสาน โดย นริศร์ ทรัพย์ประภา

Slow Latin ♩ = 96

Soli

ใกล้รุ่ง

Piano

เรียบเรียงเสียงประสาน โดย นริศร์ ทรัพย์ประภา

Slow Latin ♩ = 96

Soli

9 F C+7 Fmaj7 F6 F Cm7 D7 Gm7 Dm7 Gm7 C7

F D7 Gm7 C7 F > C7 > F 17 Fm7 Fmaj7

Fm7 F F F6 F C7 F C7

F > > > > 25 F Db7 Db+7 F F6 F Cm7 D7

Gm7 C7 Gm7 C7 Fmaj7 D7(b9) Gm7 C7 F

9 F C+7 Fmaj7 F⁶ F Cm⁷ D⁷ Gm⁷ Dm⁷ Gm⁷ C⁷

F D⁷ Gm⁷ C⁷ F > C⁷ > F 17 Fm⁷ Fmaj⁷

Fm⁷ F F F⁶ F C⁷ F C⁷

F > > > > 25 F D^{b7} D^{b+7} F F⁶ F Cm⁷ D⁷

Gm⁷ C⁷ Gm⁷ C⁷ Fmaj⁷ D^{7(b9)} Gm⁷ C⁷ F

B F D^b7 D^b+7 F F⁶ F Cm⁷ D⁷ Gm⁷ **Soli**

9 F C+⁷ F F Cm⁷ D⁷ Gm⁷ **Soli**

D⁷(b⁹) Gm⁷ C⁷ F **D.S. al Coda** **Coda** F

B^b maj⁷ D^b7 F D^b7 Fmaj⁹ **Fine**

B F Db7 Db+7 F F6 F Cm7 D7 Gm7 **Soli**

9 F C+7 F F Cm7 D7 Gm7 **Soli**

D7(b9) Gm7 C7 F **D.S. al Coda**  **Coda** F

Bb maj7 Db7 F Db7 Fmaj9 **Fine**

ใกล้รุ่ง

Bass

เรียบเรียงเสียงประสาน โดย นริศร์ ทรัพย์ประภา

Slow Latin ♩ = 96

Soli *f*

mf

9

ใกล้รุ่ง

Bass

เรียบเรียงเสียงประสาน โดย นริศร์ ทรัพย์ประภา

Slow Latin ♩ = 96

Soli

f

mf

9

17

25

To Coda

B

9

D.S. al Coda

Fine

BB *f*

17 

25

To Coda 

B

9

D.S. al Coda  Coda

Fine

BB *f*

ใกล้รุ่ง

Drums

เรียบเรียงเสียงประสาน โดย นริศร์ ทรัพย์ะประภา

Slow Latin ♩ = 96

Piano, Guitar & Bass Soli

ใกล้รุ่ง

Drums

เรียบเรียงเสียงประสาน โดย นริศร์ ทรัพย์ะประภา

Slow Latin ♩ = 96

Piano, Guitar & Bass Soli

Drums

17

25

To Coda

B

Piano & Guitar Soli

9

Piano & Guitar Soli

D.S. al Coda

Coda

f

Fine

Drums

17 

Piano & Guitar Soli

9

D.S. al Coda  Coda

BB *f*

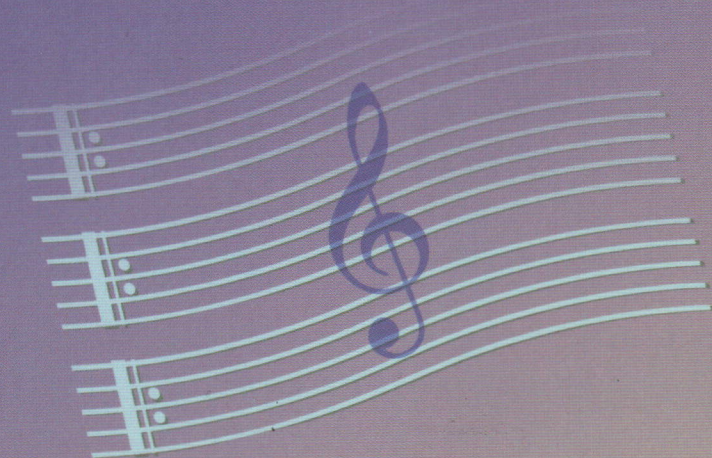

บิกแบนด์ (Big Band)

เป็นวงดนตรีที่ประกอบด้วยเครื่องดนตรี ๓ กลุ่ม ได้แก่ กลุ่ม Saxophones หรือ Reeds มี Alto saxophone ๒ คั่น Tenor saxophone ๒ คั่น และ Baritone saxophone อีก ๑ คั่น (บางครั้งกลุ่ม Reeds อาจจะนำ Woodwind เช่น Flute, Clarinet มาบรรเลงด้วย) กลุ่ม Brass มี Trumpet ๔ คั่น และ Trombone ๔ คั่น กลุ่ม Rhythms มี Piano หรือ Keyboard Guitar Acoustic Bass หรือ Electric Bass และ Drums ขนาดของวงอาจจะเล็กหรือใหญ่กว่านี้ก็ได้ เช่น มี Saxophone ๔ คั่น Trumpet ๓ คั่น และ Trombone ๑ คั่น รวมกับกลุ่ม Rhythms