

ลมหนาว  
(Love in Spring)

บิ๊กแบนด์  
(Big Band)

# เพลงพระราชนิพนธ์ ลมหนาว (Love in Spring)

เรียบเรียงเสียงประสาน โดย ดนัย วิไลพรรณ Arranged by Danai Wilaipan

## Instrumentation

Conductor

1<sup>st</sup> Eb Alto Saxophone

2<sup>nd</sup> Eb Alto Saxophone

1<sup>st</sup> Bb Tenor Saxophone

2<sup>nd</sup> Bb Tenor Saxophone

Eb Baritone Saxophone

1<sup>st</sup> Bb Trumpet

2<sup>nd</sup> Bb Trumpet

3<sup>rd</sup> Bb Trumpet

4<sup>th</sup> Bb Trumpet

1<sup>st</sup> Trombone

2<sup>nd</sup> Trombone

3<sup>rd</sup> Trombone

Guitar Piano Bass Drums

ลิขสิทธิ์เป็นของพระบาทสมเด็จพระเจ้าอยู่หัว

All rights reserved

สงวนลิขสิทธิ์ตามพระราชบัญญัติ

โดยได้รับพระราชทานพระบรมราชานุญาต (เลขที่ รล ๐๐๓/๑๑๖๗ ลงวันที่ ๒ สิงหาคม ๒๕๕๒)

ผู้จัดพิมพ์เผยแพร่ : สำนักงานเสริมสร้างเอกลักษณ์ของชาติ สำนักนายกรัฐมนตรี

Published by The National Identity Office, The Prime Minister Office

เผยแพร่ทางจำหน่าย

Not for sale

Conductor - 2

Conductor - 2 score, measures 10-18. Includes parts for Alto 1, Alto 2, Tenor 1, Tenor 2, and Eb Bari. A rehearsal mark 'A9' is present at the beginning of the section.

Conductor - 2 score, measures 10-18. Includes parts for Trumpet 1-4, Trombone 1-3.

Conductor - 2 score, measures 10-18. Includes parts for Guitar, Piano, Bass, and Drums. Chord symbols are provided below the staves: Am7, D7, G7sus4, G7/B, Em7(b5), A7, Dm7, E7, Am7, Dm7, E9, Am7.

10 11 12 13 14 15 16 17 18

Conductor - 2

This musical score is for the Conductor - 2. It features a complex arrangement of parts:

- Vocalists:** Alto 1, Alto 2, Tenor 1, Tenor 2, and Eb Bari. Each part includes a vocal line with lyrics and a conductor's part (marked with 'A' and a circled 'A').
- Instrumental Ensemble:**
  - Trumpets:** Four parts (Trumpet 1-4).
  - Trombones:** Three parts (Trombone 1-3).
  - Guitar:** One part.
  - Piano:** One part.
  - Bass:** One part.
  - Drums:** One part.
- Chord Progression:** The bottom of the score shows a sequence of chords: Am7, D7, G7sus4, G7/B, Em7(6), A7, Dm7, E7, Am7, D9, G7/B, Dm7, E9, Am7.

Alto 1

Alto 2

Tenor 1

Tenor 2

E♭ Bari.

Trumpet 1

Trumpet 2

Trumpet 3

Trumpet 4

Trombone 1

Trombone 2

Trombone 3

Guitar

Piano

Bass

Drums

19 20 21 22 23 24 25 26 27

Conductor - 4

To Coda

Alto 1  
Alto 2  
Tenor 1  
Tenor 2  
Eb Bari.

Trumpet 1  
Trumpet 2  
Trumpet 3  
Trumpet 4  
Trombone 1  
Trombone 2  
Trombone 3

Guitar  
Piano  
Bass  
Drums

28 29 30 31 32 33 34 35 36

Conductor - 4

To Coda

28 29 30 31 32 33 34 35 36

Alto 1  
Alto 2  
Tenor 1  
Tenor 2  
Eb Bari.

Pick up Solo  
End Solo

Trumpet 1  
Trumpet 2  
Trumpet 3  
Trumpet 4  
Trombone 1  
Trombone 2  
Trombone 3

Conductor - 5

Guitar  
Piano  
Bass  
Drums  
Alto Sax Solo

Alto Sax Solo

9

Alto 1

Alto 2

Tenor 1

Tenor 2

Eb Bari.

Trumpet 1

Trumpet 2

Trumpet 3

Trumpet 4

Trombone 1

Trombone 2

Trombone 3

Guitar

Piano

Bass

Drums

Tutti

Tutti

Tutti

Tutti

Tutti

Solo ad lib

End Solo

f

ff

B7

Em7

F#7(b9)

Cmaj7

Eb7

Dm7

Em7(b5)

A7

Em7

Am7

E7(b9)

Fmaj7

Dm7

G7

Em7

Eb7

Dm7

Cmaj9

Eb7

Dm7

Em7(b5)

A9

Fmaj7

Dm7

G7

Em7

Eb7

Dm7

T'pet Solo

47

48

49

50

51

52

53

54

55

56

9

D.S. al Coda

This page of the conductor score includes parts for Alto 1, Alto 2, Tenor 1, Tenor 2, Eb Bari, Trumpet 1-4, Trombone 1-3, Guitar, Piano, Bass, and Drums. The score features a rehearsal mark '9' at the beginning. Performance instructions include 'Tutti' for the woodwinds and brass, 'Solo ad lib' for the trumpets, and 'End Solo - Tutti' for the trombones. The piano part includes a 'T'pet Solo' section. The guitar part includes a 'T'pet Solo' section. The score is marked with dynamics such as *f* and *mf*, and includes various articulation marks like accents and slurs. The key signature is one sharp (F#), and the time signature is 4/4.

Coda

Fine

Alto 1

Alto 2

Tenor 1

Tenor 2

E♭ Bari.

Trumpet 1

Trumpet 2

Trumpet 3

Trumpet 4

Trombone 1

Trombone 2

Trombone 3

Guitar

Piano

Bass

Drums

57 58 59 60 61 62 63

# ลมหนาว

1st E $\flat$  Alto

เรียบเรียงเสียงประสาน โดย คณีย์ วิไลพรรณ

Med. Swing ♩ = 130

# ลมหนาว

1st Eb Alto

เรียบเรียงเสียงประสาน โดย คณัย วิไลวรรณ

Med. Swing ♩ = 130

Alto 1

Soli

25

*f*

To Coda

E7 Pick up Solo

*f*

Solo ad lib.....

**B** A maj7 Dmaj7 A maj9 C#7(b9)

F#m7 B7 End Solo

3

9 Trumpet Solo Tutti

4

*fz* *f*

D.S. al Coda

Coda

3

*f*

Fine

*ff*

Soli

25

*f*

To Coda

*f*

E7 Pick up Solo

Solo ad lib.....

**B** A maj7 Dmaj7 A maj9 C#7(b9)

F#m7 B7 End Solo

3

9

Trumpet Solo Tutti

*fz* *f*

4

D.S. al Coda

Coda

*f*

*ff*

Fine

# ลมหนาว

2nd E $\flat$  Alto

เรียบเรียงเสียงประสาน โดย คณีย์ วิไลพรรณ

Med. Swing ♩ = 130

# ลมหนาว

2nd E $\flat$  Alto

เรียบเรียงเสียงประสาน โดย คณีย์ วิไลพรรณ

Med. Swing ♩ = 130

Soli

25

To Coda

1st Alto Solo....

B

End Solo

Trumpet Solo

Tutti

9

4

D.S. al Coda

Coda

Fine

Soli

25

To Coda  $\oplus$

1st Alto Solo....

B

End Solo

Trumpet Solo

Tutti

9

4

D.S. al Coda  $\oplus$  Coda

Fine

# ลมหนาว

1st B $\flat$  Tenor

เรียบเรียงเสียงประสาน โดย คณัย วิไลพรรณ

Med. Swing ♩ = 130

# ลมหนาว

1st B $\flat$  Tenor

เรียบเรียงเสียงประสาน โดย คณัย วิไลพรรณ

Med. Swing ♩ = 130

Tenor 1

Soli

25

To Coda

1st Alto Solo...

B

End Solo

Trumpet Solo

Tutti

9

4

D.S. al Coda

Coda

Fine

Soli

25

To Coda

1st Alto Solo...

B

End Solo

Trumpet Solo

Tutti

9

4

D.S. al Coda

Coda

Fine

# ลมหนาว

2nd B $\flat$  Tenor

เรียบเรียงเสียงประสาน โดย คณัย วิไลพรรณ

Med. Swing ♩ = 130

# ลมหนาว

2nd B $\flat$  Tenor

เรียบเรียงเสียงประสาน โดย คณัย วิไลพรรณ

Med. Swing ♩ = 130

Soli

25

To Coda  $\oplus$

1st Alto Solo...

B

End Solo  $\lrcorner$

Trumpet Solo

Tutti

9

4

D.S. al Coda  $\oplus$  Coda

Fine

Soli

25

To Coda

1st Alto Solo....

B

End Solo

Trumpet Solo

Tutti

9

4

D.S. al Coda

Coda

Fine

# ลมหนาว

E♭ Baritone

เรียบเรียงเสียงประสาน โดย คณัย วิไลพรรณ

Med. Swing ♩ = 130

*f* *mf*

Soli **A**

*f*

9

17 *mf*

3 3

# ลมหนาว

E♭ Baritone

เรียบเรียงเสียงประสาน โดย คณัย วิไลพรรณ

Med. Swing ♩ = 130

*f* *mf*

Soli **A**

*f*

9

17

*mf*

3 3

Soli

25

To Coda

1st Alto Solo....

B

End Solo

Trumpet Solo

Tutti

9

4

D.S. al Coda

Coda

Fine

Soli

25

To Coda

1st Alto Solo....

B

End Solo

Trumpet Solo

Tutti

9

4

D.S. al Coda

Coda

Fine

# ลมหนาว

1st B $\flat$  Trumpet

เรียบเรียงเสียงประสาน โดย คณัย วิไลพรรณ

Med. Swing ♩ = 130

# ลมหนาว

1st B $\flat$  Trumpet

เรียบเรียงเสียงประสาน โดย คณัย วิไลพรรณ

Med. Swing ♩ = 130

Trumpet 1

25

*mf*

Soli

To Coda ⊕

*f* *ff*

Alto Sax. Solo

2 B 4

*f*

Solo ad lib

9 B<sup>7</sup> Em<sup>7</sup> F#<sup>7</sup>(b<sub>9</sub>)

*fz*

End Solo — Tutti

*fz*

D.S. al Coda ⊕ Coda

*fz* *f*

Fine

*ff*

Trumpet 1

25

*mf*

Soli

To Coda

*f* *ff*

Alto Sax. Solo

2 B 4

*f*

Solo ad lib

9 B7 Em7 F#7(b9)

*fz*

End Solo — Tutti

*fz* *f*

D.S. al Coda

Coda

*fz* *f*

Fine

*ff*

# ลมหนาว

## 2nd B $\flat$ Trumpet

เรียบเรียงเสียงประสาน โดย คณัย วิไลวรรณ

Med. Swing  $\text{♩} = 130$

# ลมหนาว

## 2nd B $\flat$ Trumpet

เรียบเรียงเสียงประสาน โดย ค่าย วิไลวรรณ

Med. Swing ♩ = 130

Trumpet 2

25

*mf*

Soli To Coda

*f* *ff*

Alto Sax. Solo

2 B 4

*f*

Tr'pet 1 Solo ad lib....

9 B7 Em7 F#7(b9)

*fz*

End Solo Tutti

D.S. al Coda Coda

*fz* *f*

Fine

*ff*

25

*mf*

Soli To Coda

*f* *ff*

Alto Sax. Solo

**2** **B** **4** *f*

Trumpet 1 Solo ad lib...

**9** *fz* B<sup>7</sup> Em<sup>7</sup> F#<sup>7</sup>(b<sup>9</sup>)

End Solo Tutti

*fz*

D.S. al Coda Coda

*fz* *f*

Fine

*ff* Fine

# ลมหนาว

## 3rd B $\flat$ Trumpet

เรียบเรียงเสียงประสาน โดย คณย์ วิไลวรรณ

Med. Swing ♩ = 130

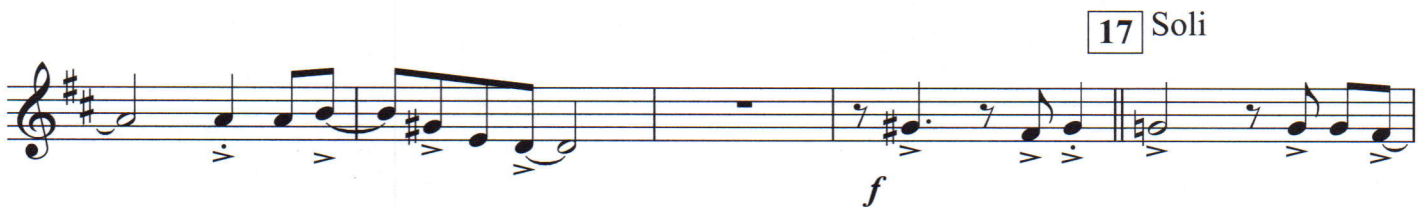
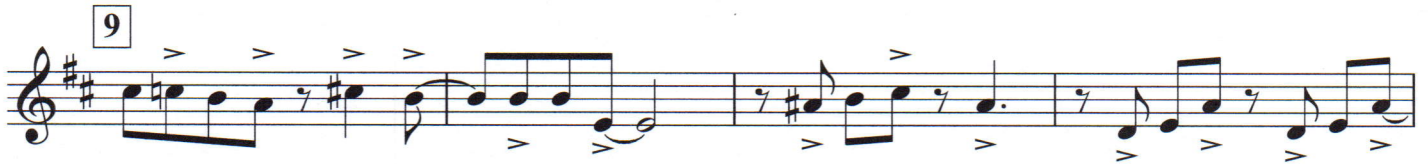
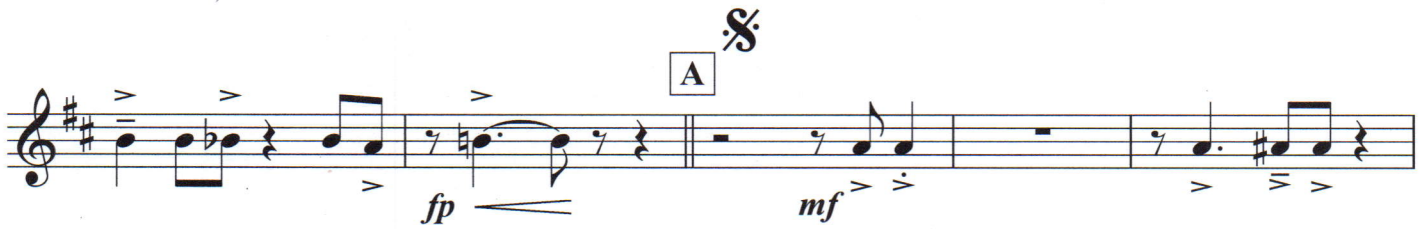

# ลมหนาว

## 3rd B $\flat$ Trumpet

เรียบเรียงเสียงประสาน โดย ดนัย วิไลพรรณ

Med. Swing ♩ = 130

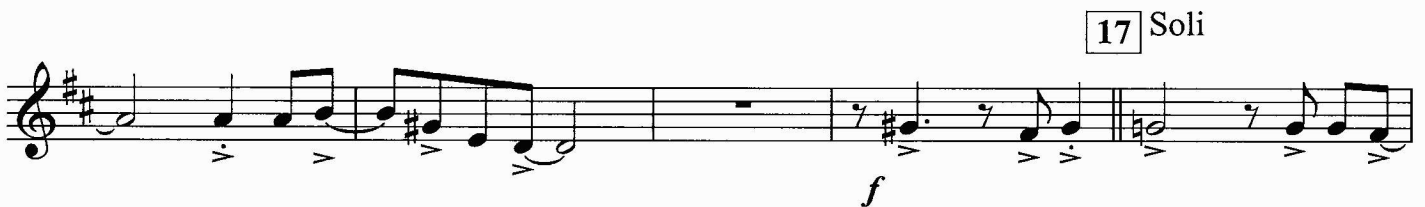
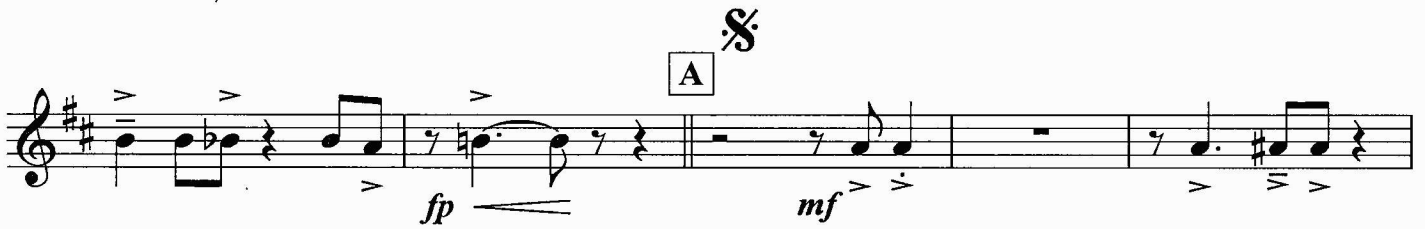

Trumpet 3

25

*mf*

Soli To Coda

*f* *ff*

Alto Sax. Solo

2 B 4

*f*

T'pet 1 Solo ad lib....

9 B<sup>7</sup> Em<sup>7</sup> F#<sup>7</sup>(b<sup>9</sup>)

*fz*

End Solo Tutti

D.S. al Coda Coda

*fz* *f*

Fine

*ff*

Trumpet 3

25

Soli

To Coda

Alto Sax. Solo

B

T'pet 1 Solo ad lib...

9

B7

Em7

F#7(b9)

End Solo - Tutti

D.S. al Coda

Coda

Fine

# ลมหนาว

## 4th B $\flat$ Trumpet

เรียบเรียงเสียงประสาน โดย คณัย วิไลวรรณ

Med. Swing ♩ = 130

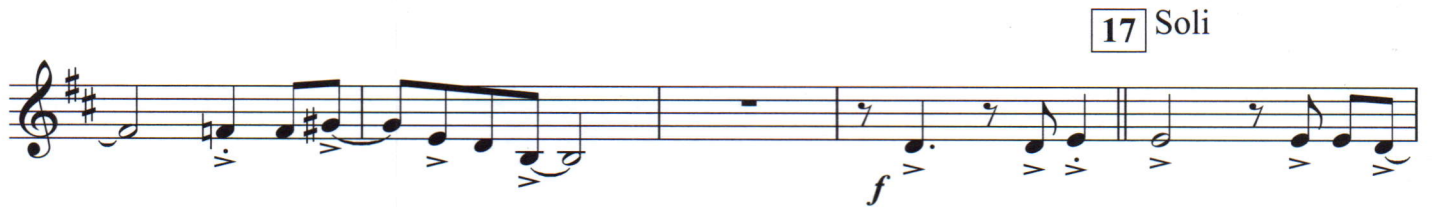
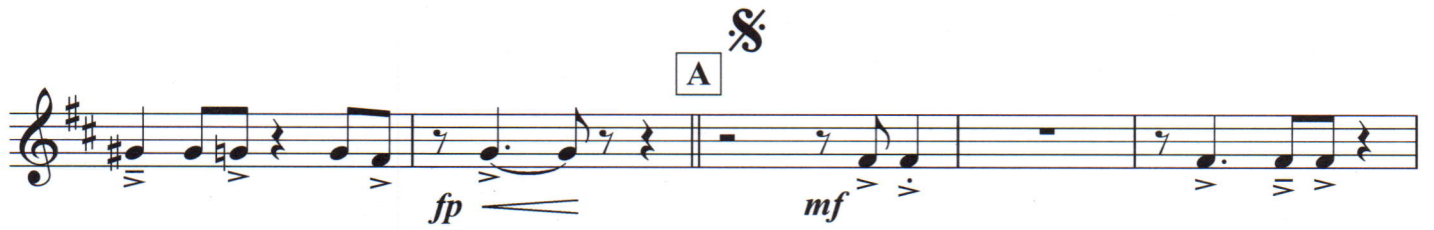

# ลมหนาว

## 4th B $\flat$ Trumpet

เรียบเรียงเสียงประสาน โดย คณัย วิไลวรรณ

Med. Swing ♩ = 130

25

Soli

To Coda  $\oplus$

Alto Sax. Solo

B

T'pet 1 Solo ad lib....

9

B<sup>7</sup> Em<sup>7</sup>

F#7(b9)

End Solo  $\rightarrow$  Tutti

D.S. al Coda  $\oplus$  Coda

Fine

25

Soli

To Coda  $\oplus$

Alto Sax. Solo

B

Trpet 1 Solo ad lib....

9

B<sup>7</sup>

Em<sup>7</sup>

F#7(b9)

End Solo  $\rightarrow$  Tutti

D.S. al Coda  $\oplus$  Coda

Fine

# ลมหนาว

## 1st Trombone

เรียบเรียงเสียงประสาน โดย คณัฏ วิไลพรรณ

Med. Swing ♩ = 130

# ลมหนาว

## 1st Trombone

เรียบเรียงเสียงประสาน โดย คณัย วิไลพรรณ

Med. Swing ♩ = 130

*f* *ff*

*fp* *mf*

9

17 *Soli* *f*

Trombone 1

25

*mf*

Soli

To Coda  $\oplus$

*f* *ff*

Alto Sax. Solo

2 B 4

*f*

Trumpet Solo

9 4

*fz*

Tutti

D.S. al Coda

*fz*

$\oplus$  Coda

*f*

*ff*

Fine

Trombone 1

25 *mf*

Soli To Coda  $\oplus$

*f* *ff*

Alto Sax. Solo

2 B 4 *f*

Trumpet Solo

9 4 *fz*

Tutti D.S. al Coda

*fz*

$\oplus$  Coda *f*

*ff* Fine

# ลมหนาว

## 2nd Trombone

เรียบเรียงเสียงประสาน โดย คณัย วิไลพรรณ

Med. Swing ♩ = 130

*f* *ff*

*fp* *mf*

**17** Soli *f*

# ลมหนาว

## 2nd Trombone

เรียบเรียงเสียงประสาน โดย คณัฏ วิไลพรรณ

Med. Swing ♩ = 130

*f* *ff*

*fp* *mf*

9

17 Soli

*f*

Trombone 2

25

*mf*

Soli

To Coda

*f* *ff*

Alto Sax. Solo

2 B 4

*f*

Trumpet Solo

9 4

*fz*

Tutti

D.S. al Coda

*fz*

Coda

*f*

Fine

*ff*

25

*mf*

Soli

To Coda

*f* *ff*

Alto Sax. Solo

2 B 4

*f*

Trumpet Solo

9 4

*fz*

Tutti

D.S. al Coda

*fz*

Coda

*f*

Fine

*ff*

# ลมหนาว

## 3rd Trombone

เรียบเรียงเสียงประสาน โดย คณัย วิไลพรรณ

Med. Swing ♩ = 130

# ลมหนาว

## 3rd Trombone

เรียบเรียงเสียงประสาน โดย คณัย วิไลพรรณ

Med. Swing ♩ = 130

*f* *ff*

*fp* *mf*

9

17 Soli

25

To Coda  $\text{\textcircled{O}}$

Soli

Alto Sax. Solo

2

B

4

Trumpet Solo

9

4

Tutti

D.S. al Coda

$\text{\textcircled{O}}$  Coda

Fine

# ลมหนาว

## Guitar

เรียบเรียงเสียงประสาน โดย คณัฏ วิไลพรรณ

Med. Swing ♩ = 130

# ลมหนาว

## Guitar

เรียบเรียงเสียงประสาน โดย คณัฏ วิไลพรรณ

Med. Swing ♩ = 130

G<sup>7</sup> G<sup>+7</sup> **25** Cmaj<sup>7</sup> Fmaj<sup>7</sup> F<sup>6</sup> Cmaj<sup>7</sup> Cdim E<sup>7(b9)</sup> Am<sup>7(b5)</sup>

To Coda

Dm<sup>6</sup> Cm<sup>6</sup> A<sup>b+</sup> F+<sup>7(#9)</sup> C<sup>6</sup> Em<sup>7</sup> E<sup>b7</sup> D<sup>7</sup> A<sup>b7</sup> G<sup>7</sup>

Alto Sax Solo...

**2** **B** Cmaj<sup>7</sup> Fmaj<sup>7</sup> Cmaj<sup>7</sup> E<sup>7(b9)</sup> Am<sup>7</sup>

End Solo

D<sup>7</sup> D<sup>7</sup> G<sup>7(b9)</sup> Cmaj<sup>9</sup> E<sup>b7</sup> Dm<sup>7</sup> Em<sup>7(b5)</sup> **9** A<sup>7</sup>

Trumpet Solo...

End Solo

Dm<sup>7</sup> E<sup>7(b9)</sup> Am<sup>9</sup> Fmaj<sup>7</sup> Dm<sup>7</sup> G<sup>7</sup>

D.S. al Coda Coda

Em<sup>7</sup> E<sup>b7</sup> Dm<sup>7</sup> C<sup>6</sup> Cm<sup>6</sup> C<sup>#m6</sup> Dm<sup>6</sup> Cm<sup>6</sup>

D<sup>7</sup> F+<sup>7(#9)</sup> C<sup>6</sup> A<sup>b7</sup> G<sup>7</sup> D<sup>b6</sup> C<sup>6</sup> C<sup>13(#11)</sup> **Fine**

G<sup>7</sup> G<sup>+7</sup> **25** Cmaj<sup>7</sup> Fmaj<sup>7</sup> F<sup>6</sup> Cmaj<sup>7</sup> Cdim E<sup>7(b9)</sup> Am<sup>7(b5)</sup>

To Coda

Dm<sup>6</sup> Cm<sup>6</sup> A<sup>b+</sup> F+<sup>7(#9)</sup> C<sup>6</sup> Em<sup>7</sup> Eb<sup>7</sup> D<sup>7</sup> A<sup>b7</sup> G<sup>7</sup>

Alto Sax Solo...

**2** **B** Cmaj<sup>7</sup> Fmaj<sup>7</sup> Cmaj<sup>7</sup> E<sup>7(b9)</sup> Am<sup>7</sup>

End Solo

D<sup>7</sup> D<sup>7</sup> G<sup>7(b9)</sup> Cmaj<sup>9</sup> Eb<sup>7</sup> Dm<sup>7</sup> Em<sup>7(b5)</sup> **9** A<sup>7</sup>

Trumpet Solo...

End Solo

Dm<sup>7</sup> E<sup>7(b9)</sup> Am<sup>9</sup> Fmaj<sup>7</sup> Dm<sup>7</sup> G<sup>7</sup>

D.S. al Coda Coda

Em<sup>7</sup> Eb<sup>7</sup> Dm<sup>7</sup> C<sup>6</sup> Cm<sup>6</sup> C<sup>#m6</sup> Dm<sup>6</sup> Cm<sup>6</sup>

D<sup>7</sup> F+<sup>7(#9)</sup> C<sup>6</sup> A<sup>b7</sup> G<sup>7</sup> D<sup>b6</sup> C<sup>6</sup> C<sup>13(#11)</sup> **Fine**

*ff*

# ลมหนาว

Piano

เรียบเรียงเสียงประสาน โดย คณัย วิไลวรรณ

Med. Swing ♩ = 130

Chord progression: Cmaj<sup>9</sup> B<sup>9</sup> B<sup>b9</sup> A<sup>9</sup> A<sup>b9</sup> G<sup>b9</sup> E<sup>9</sup> E<sup>b9</sup>

Dynamic markings: *f*, *ff*

Chord progression: D<sup>9</sup> D<sup>b9</sup> C<sup>9</sup> G<sup>+9</sup> A Cmaj<sup>7</sup> Fmaj<sup>7</sup> Cmaj<sup>7</sup> E<sup>7</sup>

Dynamic markings: *fp*, *mf*

Chord progression: Am<sup>7</sup> D<sup>7</sup> G<sup>7sus4</sup>

Chord progression: G<sup>7/B</sup> Em<sup>7(b5)</sup> A<sup>7</sup> Dm<sup>7</sup> E<sup>7</sup> Am<sup>7</sup>

# ลมหนาว

Piano

เรียบเรียงเสียงประสาน โดย คณัย วิไลวรรณ

Med. Swing ♩ = 130

Chord progression: Cmaj<sup>9</sup> B<sup>9</sup> B<sup>b9</sup> A<sup>9</sup> A<sup>b9</sup> G<sup>b9</sup> E<sup>9</sup> E<sup>b9</sup>

Dynamic markings: *f*, *ff*

Chord progression: D<sup>9</sup> D<sup>b9</sup> C<sup>9</sup> G<sup>+9</sup> A Cmaj<sup>7</sup> Fmaj<sup>7</sup> Cmaj<sup>7</sup> E<sup>7</sup>

Dynamic markings: *fp*, *mf*

Chord progression: Am<sup>7</sup> D<sup>7</sup> G<sup>7sus4</sup>

Chord progression: G<sup>7/B</sup> Em<sup>7(b5)</sup> 9 A<sup>7</sup> Dm<sup>7</sup> E<sup>7</sup> Am<sup>7</sup>

Piano

Cm<sup>6</sup> D<sup>9</sup> Cdim D<sup>7</sup> **17** Ddim

Am<sup>7</sup> B<sup>7</sup> Em<sup>7</sup> Cm<sup>6</sup> G<sup>13</sup>

Ddim A<sup>7</sup> G<sup>7</sup> G<sup>+7</sup> **25** Cmaj<sup>7</sup> Fmaj<sup>7</sup> F<sup>6</sup> Cmaj<sup>7</sup> Cdim

To Coda 

E<sup>7(b9)</sup> Am<sup>7(b5)</sup> Dm<sup>6</sup> Cm<sup>6</sup> A<sup>b+</sup> F<sup>+7(#9)</sup> C<sup>6</sup> Em<sup>7</sup> E<sup>b7</sup> D<sup>7</sup> A<sup>b7</sup> G<sup>7</sup>

Alto Sax Solo.....

**2** **B** Cmaj<sup>7</sup> Fmaj<sup>7</sup> Cmaj<sup>7</sup> E<sup>7(b9)</sup> Am<sup>7</sup>

Piano

Cm<sup>6</sup> D<sup>9</sup> Cdim D<sup>7</sup> **17** Ddim

Am<sup>7</sup> B<sup>7</sup> Em<sup>7</sup> Cm<sup>6</sup> G<sup>13</sup>

Ddim A<sup>7</sup> G<sup>7</sup> G<sup>+7</sup> **25** Cmaj<sup>7</sup> Fmaj<sup>7</sup> F<sup>6</sup> Cmaj<sup>7</sup> Cdim

To Coda 

E<sup>7(b9)</sup> Am<sup>7(b5)</sup> Dm<sup>6</sup> Cm<sup>6</sup> A<sup>b+</sup> F<sup>+7(#9)</sup> C<sup>6</sup> Em<sup>7</sup> E<sup>b7</sup> D<sup>7</sup> A<sup>b7</sup> G<sup>7</sup>

Alto Sax Solo.....

**2** **B** Cmaj<sup>7</sup> Fmaj<sup>7</sup> Cmaj<sup>7</sup> E<sup>7(b9)</sup> Am<sup>7</sup>

D7 End Solo — D7 G7(b9) Cmaj9 Eb7 Dm7 Em7(b5)

Trumpet Solo.....

9 A7 Dm7 E7(b9) Am9

End Solo — Tutti Dm7 G7 Em7 Eb7 Dm7 D.S. al Coda

This system includes the end of the solo and the beginning of the tutti section. Chords shown are Fmaj7, Dm7, G7, Em7, Eb7, and Dm7. The music concludes with a double bar line and the instruction 'D.S. al Coda'.

Coda C6 Cm6 C#m6 Dm6 Cm6 D7 F+7(#9) C6

The Coda section consists of seven measures. The right hand has a melodic line with chords C6, Cm6, C#m6, Dm6, Cm6, D7, and F+7(#9) C6. The left hand has a bass line with eighth notes.

f A b7 G7 D b6 C6 C13(#11) Fine

D7 End Solo — D7 G7(b9) Cmaj9 Eb7 Dm7 Em7(b5)

Trumpet Solo.....

9 A7 Dm7 E7(b9) Am9

End Solo — Tutti Dm7 G7 Em7 Eb7 Dm7 D.S. al Coda

Coda

C6 Cm6 C#m6 Dm6 Cm6 D7 F+7(#9) C6

f A**b**7 G7 D**b**6 C6 C13(#11) ff Fine

# ลมหนาว

Bass

เรียบเรียงเสียงประสาน โดย คณัย วิไลพรรณ

Med. Swing ♩ = 130

# ลมหนาว

Bass

เรียบเรียงเสียงประสาน โดย คณีย์ วิไลพรรณ

Med. Swing ♩ = 130

25

To Coda  $\oplus$

Alto Sax Solo.....

End Solo  $\neg$

9 Trumpet Solo.....

End Solo  $\neg$  Tutti

D.S. al Coda

$\oplus$  Coda

Fine

25

To Coda  $\oplus$

Alto Sax Solo.....

End Solo  $\_$

9 Trumpet Solo.....

End Solo  $\_$  Tutti

D.S. al Coda

$\oplus$  Coda

# ลมหนาว

## Drums

เรียบเรียงเสียงประสาน โดย คณัย วิไลพรรณ

Med. Swing ♩ = 130

# ลมหนาว

## Drums

เรียบเรียงเสียงประสาน โดย ดนัย วิไลพรรณ

Med. Swing ♩ = 130

## บิ๊กแบนด์ (Big Band)

เป็นวงดนตรีที่ประกอบด้วยเครื่องดนตรี ๓ กลุ่ม ได้แก่ กลุ่ม Saxophones หรือ Reeds มี Alto saxophone ๒ คั่น Tenor saxophone ๒ คั่น และ Baritone saxophone อีก ๑ คั่น (บางครั้งกลุ่ม Reeds อาจจะนำ Woodwind เช่น Flute, Clarinet มาบรรเลงด้วย) กลุ่ม Brass มี Trumpet ๔ คั่น และ Trombone ๔ คั่น กลุ่ม Rhythms มี Piano หรือ Keyboard Guitar Acoustic Bass หรือ Electric Bass และ Drums ขนาดของวงอาจจะเล็กหรือใหญ่กว่านี้ก็ได้ เช่น มี Saxophone ๔ คั่น Trumpet ๓ คั่น และ Trombone ๑ คั่น รวมกับกลุ่ม Rhythms